

# **Planning Application - LCC/2021/0042**

**Permanant vehicular access from Bilsborrow Lane  
for operational access to below ground waste  
water infrastructure and associated landscaping**

**Land off Bilsborrow Lane, Bilsborrow**

# LCC/2021/0042 - Location

Garstang

Application Site

A6

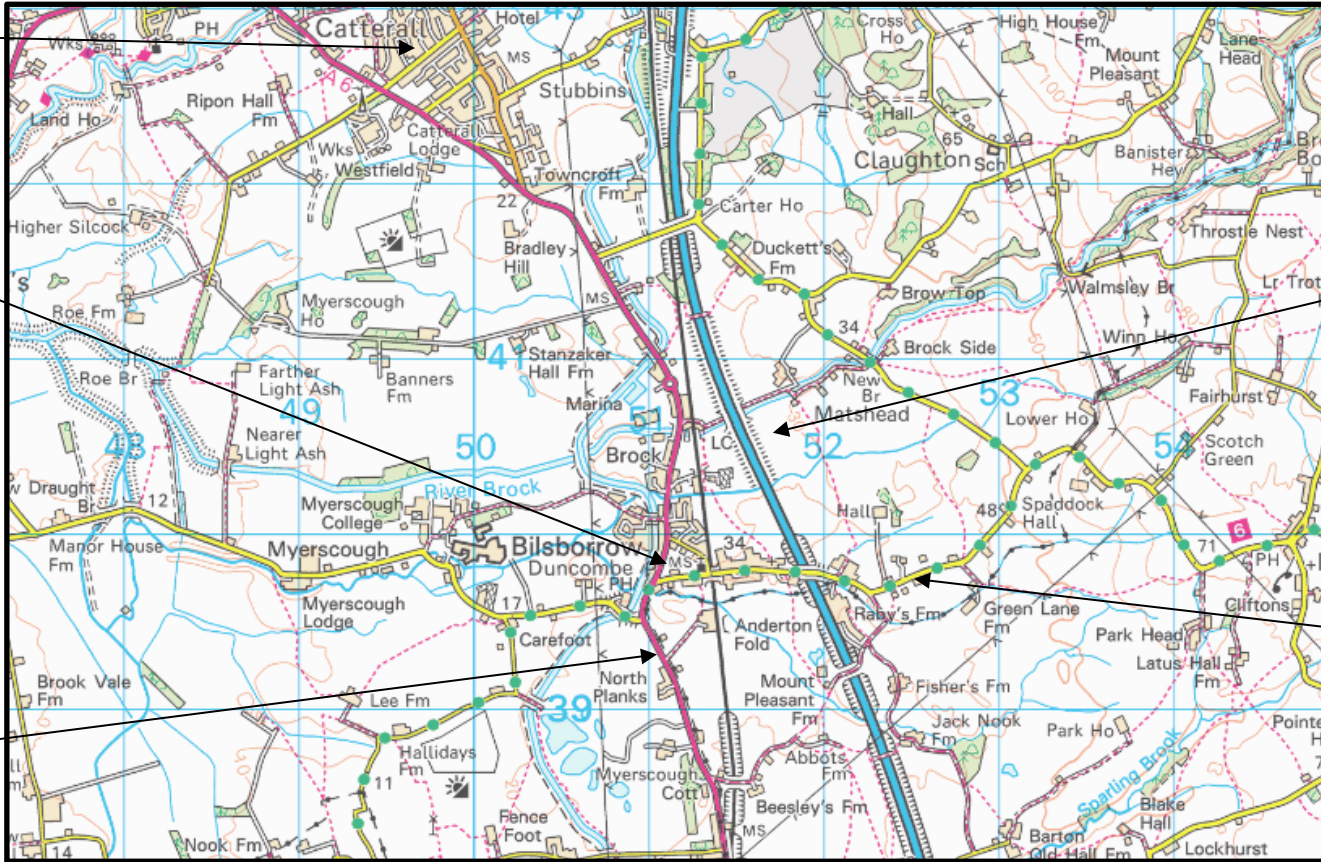

M6

Bilborrow Lane

# LCC/2021/0042 - Location

Bilsborrow  
Primary  
School

Application  
site

A6

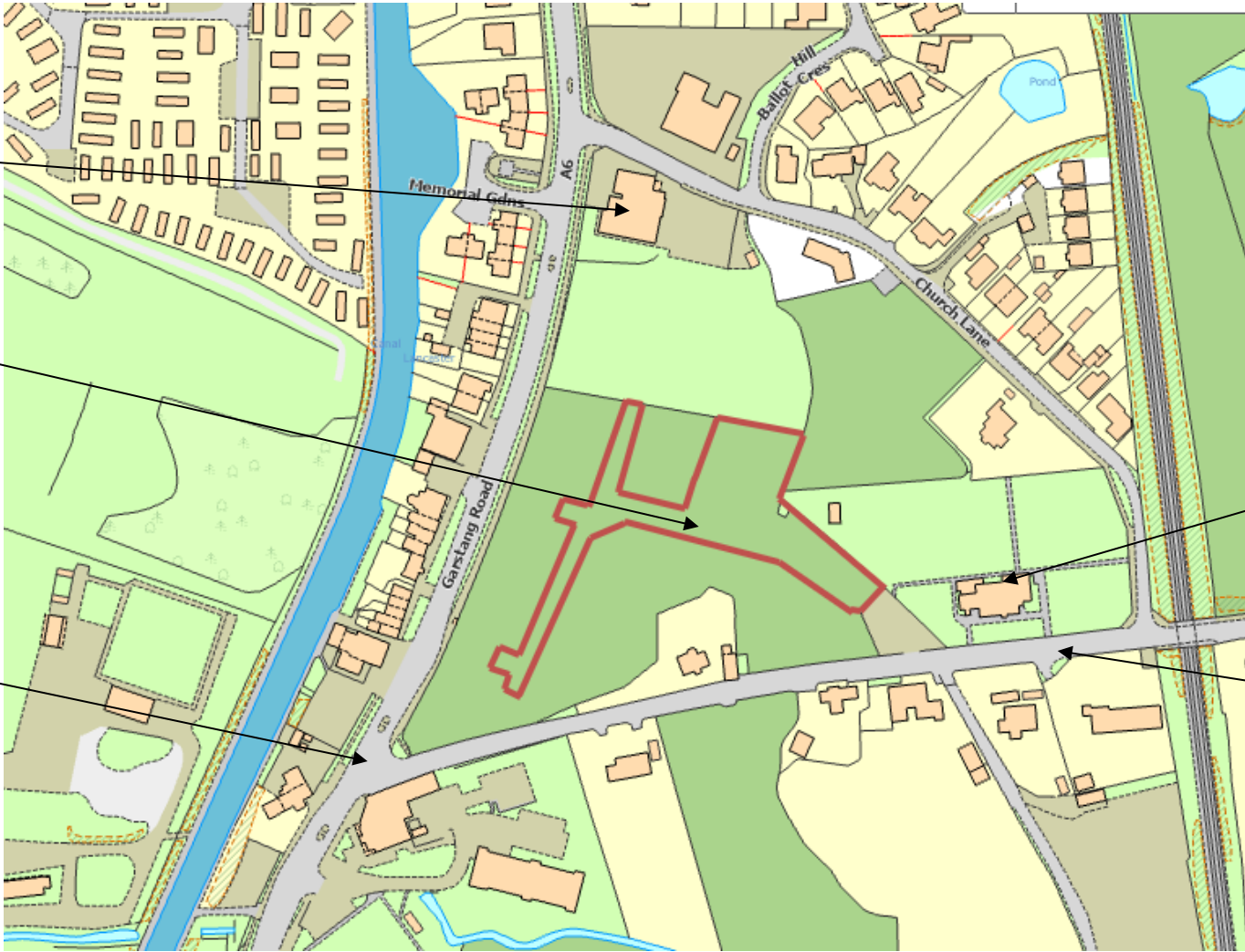

St Hilda's  
church

Bilbrough  
Lane

# Planning application LCC/2021/0044



Application site

Bilsborrow Primary School

A6/ Bilsborrow village

Bilsborrow Lane

# LCC/2021/0042- Site Layout

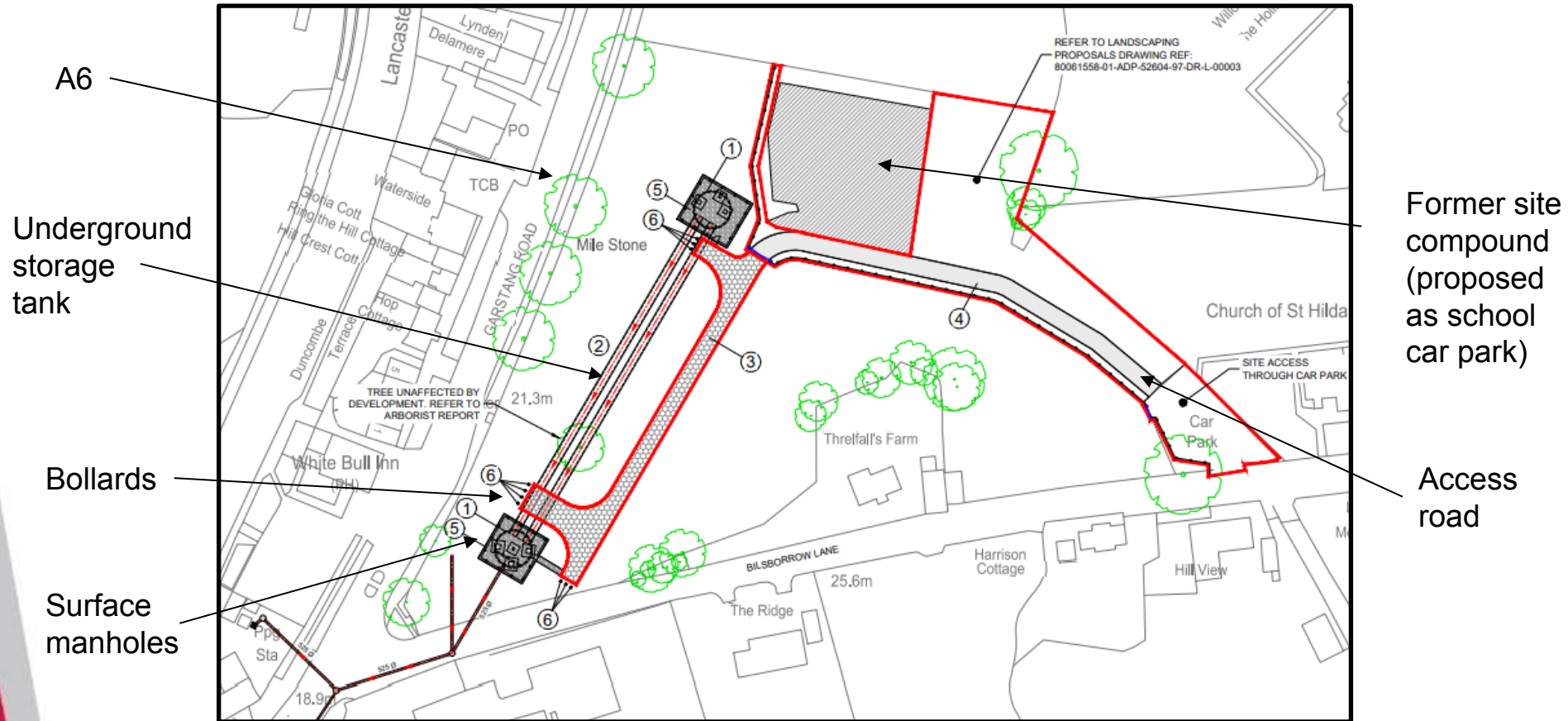

A6

Underground storage tank

Bollards

Surface manholes

Former site compound (proposed as school car park)

Access road

# Planning application LCC/2021/0042 – Landscaping proposals

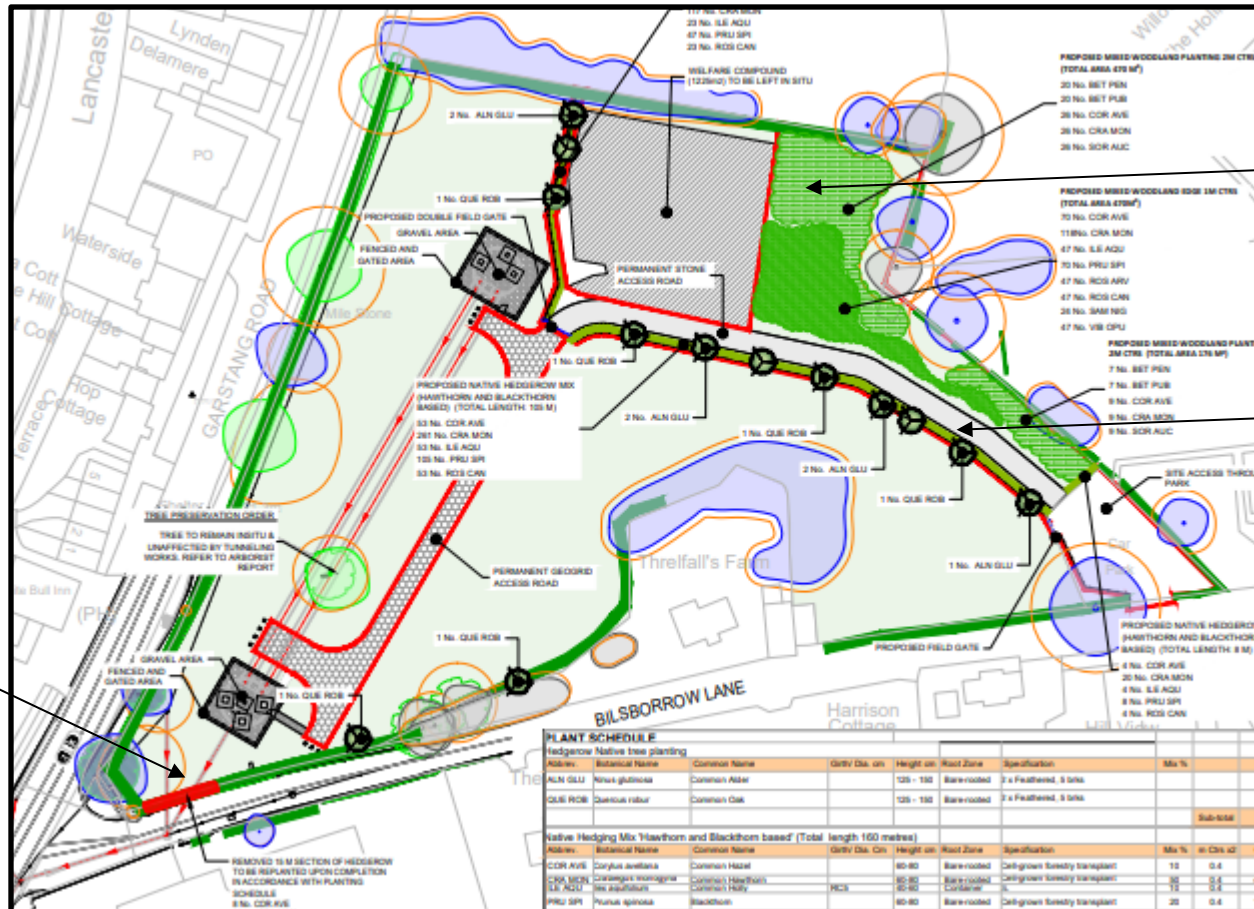

Replacement hedge

New block planting

New hedgerow alongside access road

Blue areas are retained vegetation